

MICROFILMED

FILED  
GREENVILLE CO. S. C.  
APR 30 4 44 PM '79  
DONNIE S. TANKERSLEY  
R.M.C.

1.0' S 20° 18' E 82.3' 1.0'

This is to certify that on April 17, 1979, I surveyed the property shown on this plat, known as Lot 63 on Plat of Augusta Acres, recorded in the RMC Office of Greenville County in Plat Book S on Pages 200 & 201, and that the property lines, walls and buildings are as shown hereon; that the building located on said lot does not encroach or project on adjacent streets or property, and that no adjacent walls or buildings encroach or project on said premises, and that no utility lines cross this property except as shown hereon. This property is not located in a designated flood hazard area.

62 63 64

N 69° 42' E

S 64° 34' W

200.4'

200.0'

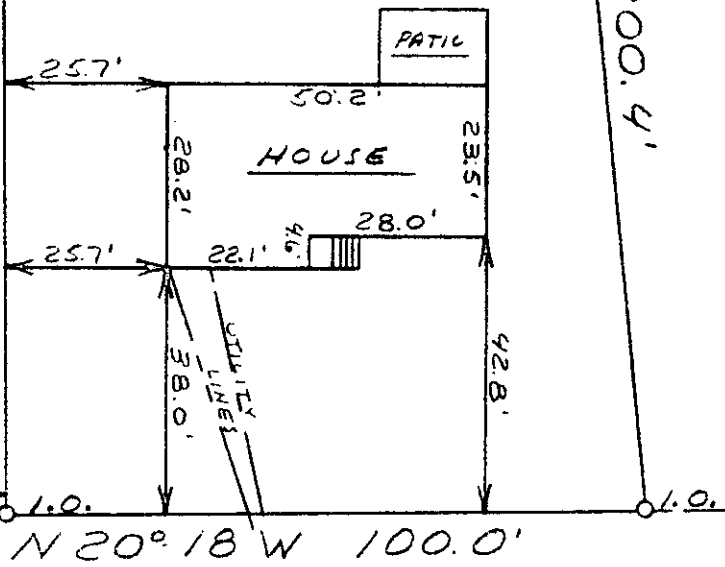

N 20° 18' W 100.0'

31645

477'± TO CHURCHILL CIR.

✓ 7-E-23 APR 30 1979 MEADORS AVENUE

GC10 -----3 AP30 79

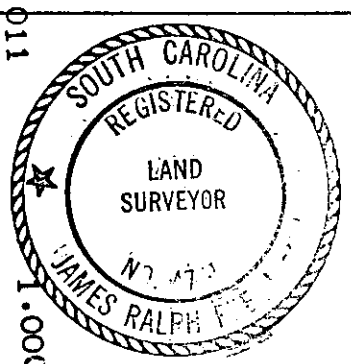

STATE OF SOUTH CAROLINA  
GREENVILLE COUNTY

AUGUSTA ACRES

LOT 63

PROPERTY OF  
JOE N. SURRETT

SANDRA G. SURRETT

FREELAND & ASSOCIATES  
Engineers • Land Surveyors

GREENVILLE, S. C.

SURVEY	H.H.
DRAWN	M.C.
CHECK	M.C.
SCALE	1" = 30'
DATE	4-17-79
DWG. NO.	79-3212

SEAL